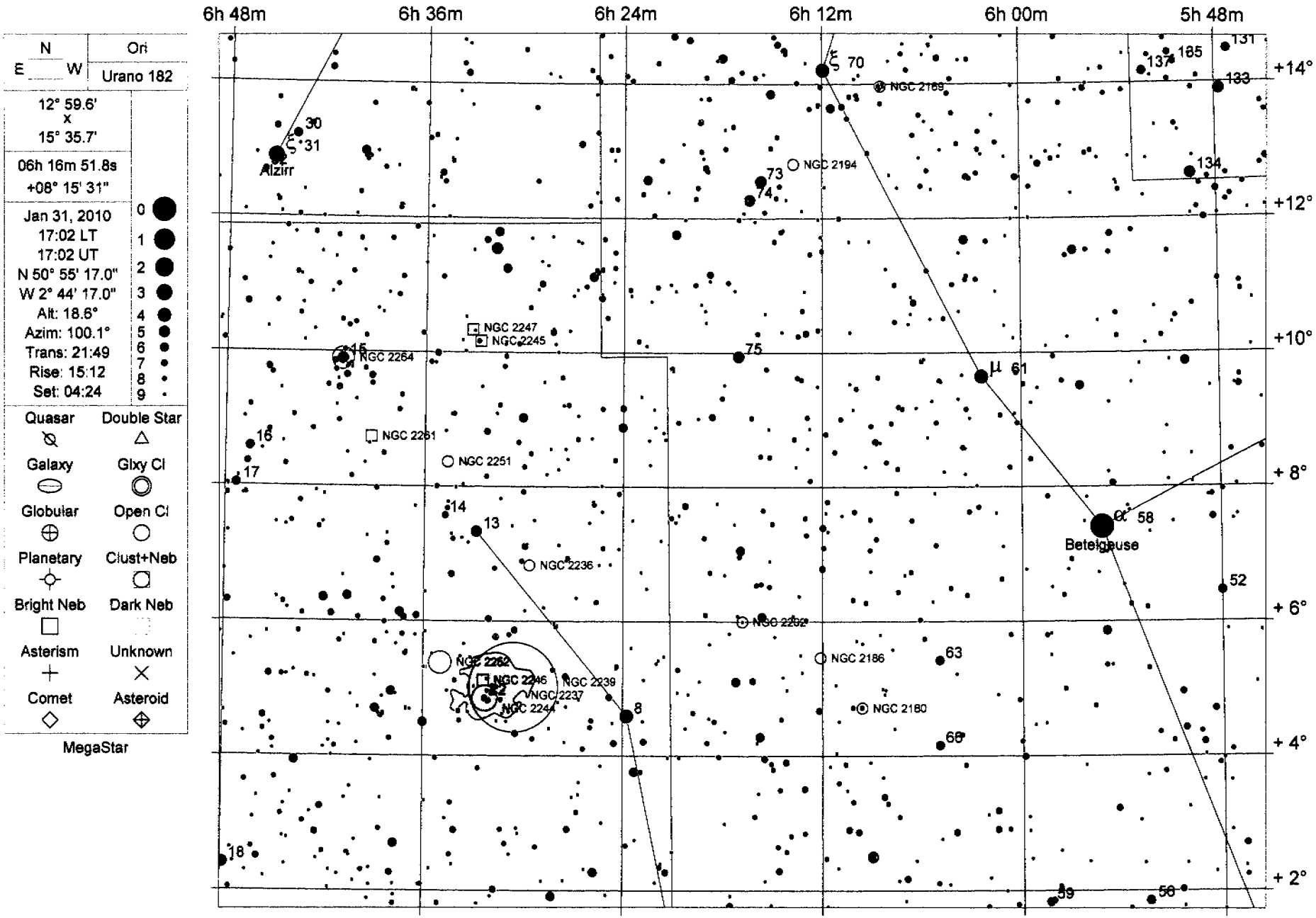

NGC 2237 (C49) & NGC 2261 (C46) etc.